



# BOISERIE

*wood - laquered - medley*

Bazzl  
INTERIOR  
DECORATION

# About us



Our family has always been dealing with wood. From its selection to the realization of the finest furniture we take care personally of every phase in between utilizing the skill that has been transmitted from our fathers to us.

To the normal carpentry work, in order to enrich our realizations, we are able to add the art of hand carving and marquetrie. Carving means sculpturing the wood like the artist do with marble;

Marquetrie is a fine work of insertion of a very thin layer of different wood essences into a flat surface to obtain the same effect that a painter gets by using the colors to create a picture.

Our attention to the detail makes the difference between a nice piece of furniture and a masterpiece. To control the complete production process and obtain the best possible results we also do the finishing inside our factory.

# Wood



# BO-W01

Boiserie in oak

One layer wood paneling  
with solid wood mouldings

Details in gold leaf

Skirting board  
Closing moulding



# BO-W02

Boiserie in oak

Three layers wood paneling  
with solid wood mouldings

Pilasters with capitals

Details in gold leaf

Fabric inserts

Skirting board  
Closing moulding



## BO-W03

Boiserie in cherry wood and ash burl inlaid with natural woods. Brass, zinc and copper inserts

One layer wood paneling with solid wood mouldings and pilasters

Details in gold leaf

Fabric inserts

Skirting board  
Closing moulding



## BO-W04

Boiserie in cherry wood and ash burl inlaid with natural woods. Brass, zinc and copper inserts

One layer wood paneling with solid wood mouldings and pilasters

Details in gold leaf

Skirting board  
Closing moulding



# BO-W05

Boiserie in cherry wood and bobinga burl, with brass inserts

One layer wood paneling with solid wood mouldings and pilasters

Details in gold leaf

Skirting board  
Closing moulding



# BO-W06

Boiserie in mahogany and mahogany plume

One layer wood paneling with solid wood mouldings and pilasters

Details in gold leaf

Skirting board  
Closing moulding



# BO-W07

Boiserie in cherry wood and ash burl

Printed leather inserts.  
Border in Valencia yellow marble (2 cm)

Wood paneling with mouldings in solid wood

Details in gold leaf

Skirting board  
Closing moulding



# BO-W08

Boiserie in oak and oak burl, inlaid with natural woods. Brass and mother of pearl inserts

Two layers wood paneling with solid wood mouldings

Details in gold leaf

Skirting board  
Closing moulding



# BO-W09

Boiserie in mahogany and amboyna burl

Abalone and mother of pearl inserts

Three layers wood paneling with solid wood mouldings

Details in gold leaf

Skirting board  
Closing moulding



# BO-W10

Boiserie in mahogany and amboyna burl

Abalone and mother of pearl inserts

Three layers wood paneling with solid wood mouldings

Details in gold leaf

Skirting board  
Closing moulding





# BO-W11

Boiserie in ebony with natural woods inlaid.

Two layers wood paneling with solid wood mouldings, carvings and pilasters.

Details in gold leaf

Skirting board  
Closing moulding



# BO-W12

Boiserie in ebony

Mother of pearl inserts

Two layers wood paneling with solid wood mouldings

Details in silver leaf

Skirting board  
Closing moulding

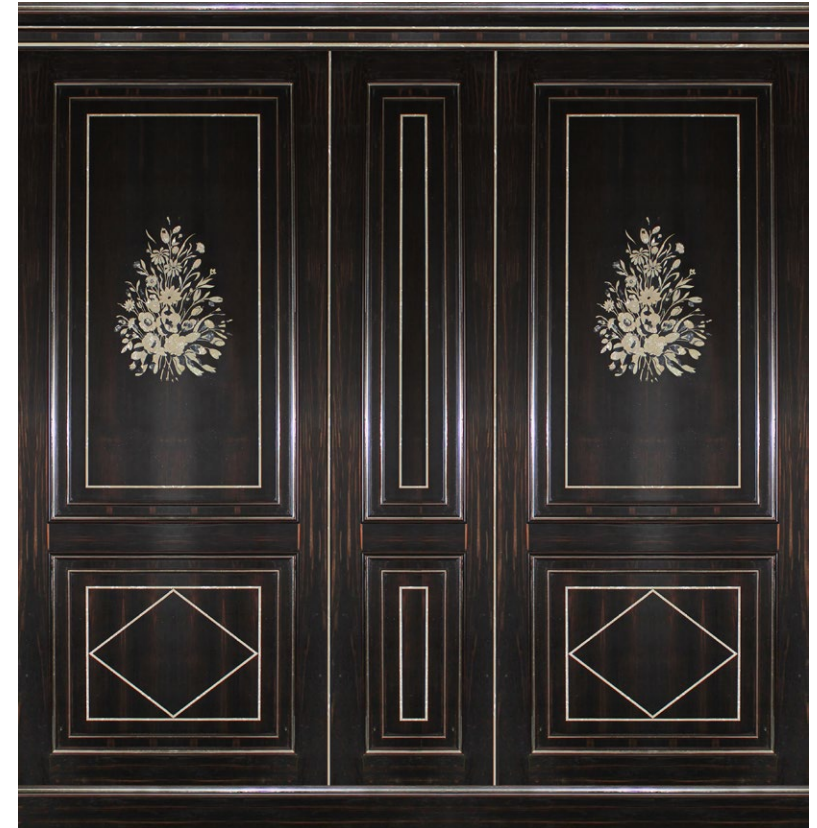

# Lacquer



# BO-L01

One layer boiserie with solid wood mouldings

Details in gold leaf

Skirting board  
Closing moulding



# BO-L02

One layer boiserie with solid wood carved mouldings

Details in gold leaf

Skirting board  
Closing moulding

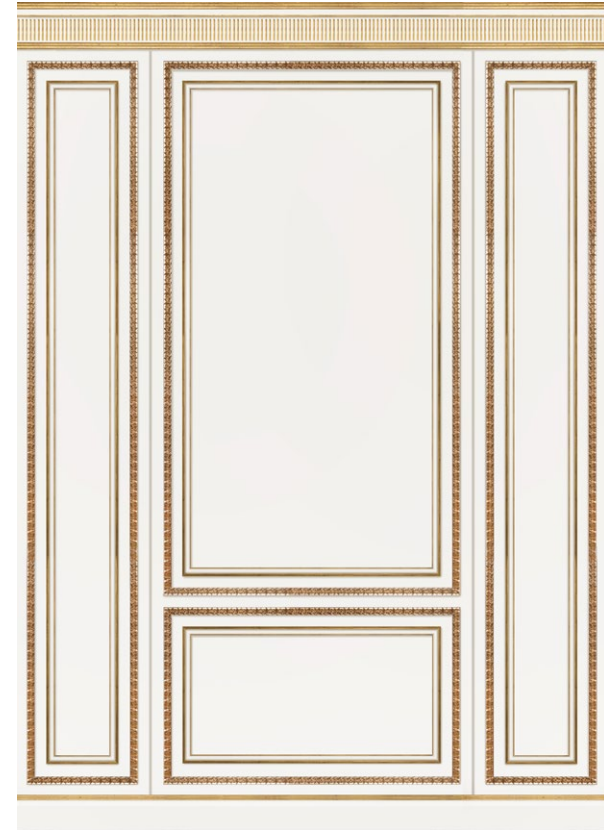

# BO-L03

Two layers boiserie with solid wood mouldings

Hand-painted decorations

Details in gold leaf

Skirting board  
Closing moulding



# BO-L04

Two layers boiserie with solid wood carved mouldings

Hand-painted decorations

Details in gold leaf

Skirting board  
Closing moulding



# BO-L05

Two layers boiserie with solid wood mouldings, carvings and pilasters

Details in gold leaf

Skirting board  
Closing moulding



# BO-L06

Two layers boiserie with solid wood mouldings, carvings and pilasters

Details in gold leaf

Skirting board  
Closing moulding



# BO-L07

One layer boiserie with solid wood mouldings, carvings and pilasters

Details in gold leaf

Skirting board  
Closing moulding



# BO-L08

Three layers boiserie with solid wood mouldings, carvings and pilasters

Details in gold leaf

Skirting board  
Closing moulding



# BO-L09

Three layers boiserie with solid wood mouldings, carvings and pilasters

Fabric inserts

Details in gold leaf

Skirting board  
Closing moulding



# BO-L10

Three layers boiserie with solid wood mouldings, carvings and pilasters

Fabric inserts

Details in gold leaf

Skirting board  
Closing moulding

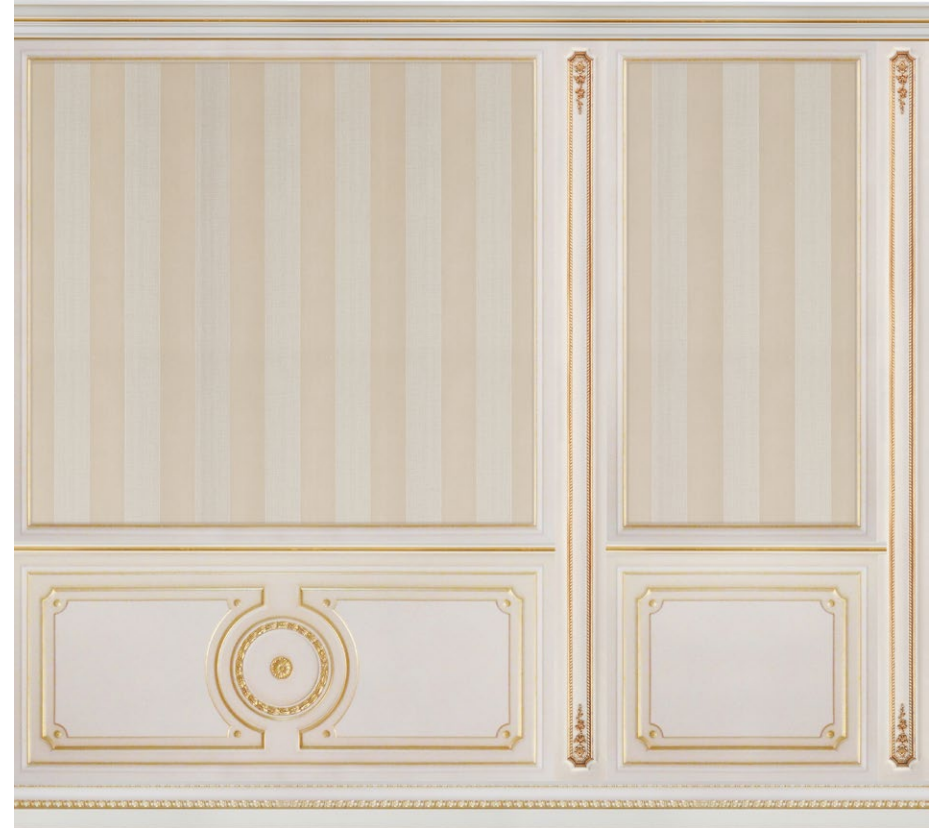

# Medley





# BO-M01

One layer boiserie with solid wood mouldings

External structure in cherry wood with internal lacquered panels

Hand-painted decorations

Details in gold leaf

Skirting board  
Closing moulding



# BO-M02

One layer boiserie with solid wood mouldings

Lacquered external structure with internal oak burl veneer with natural woods inlaid panels

Details in gold leaf

Skirting board  
Closing moulding

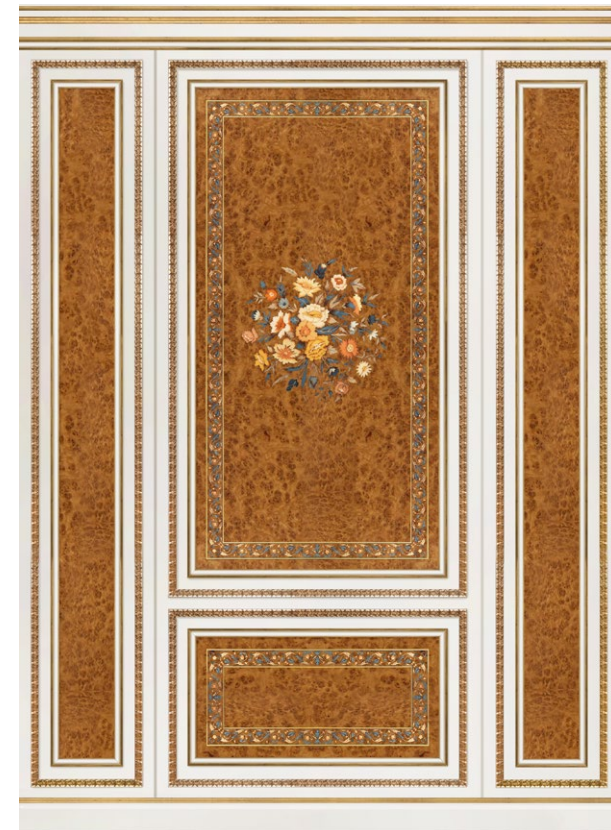

# Example

## Sections



# Example of two layers boiserie

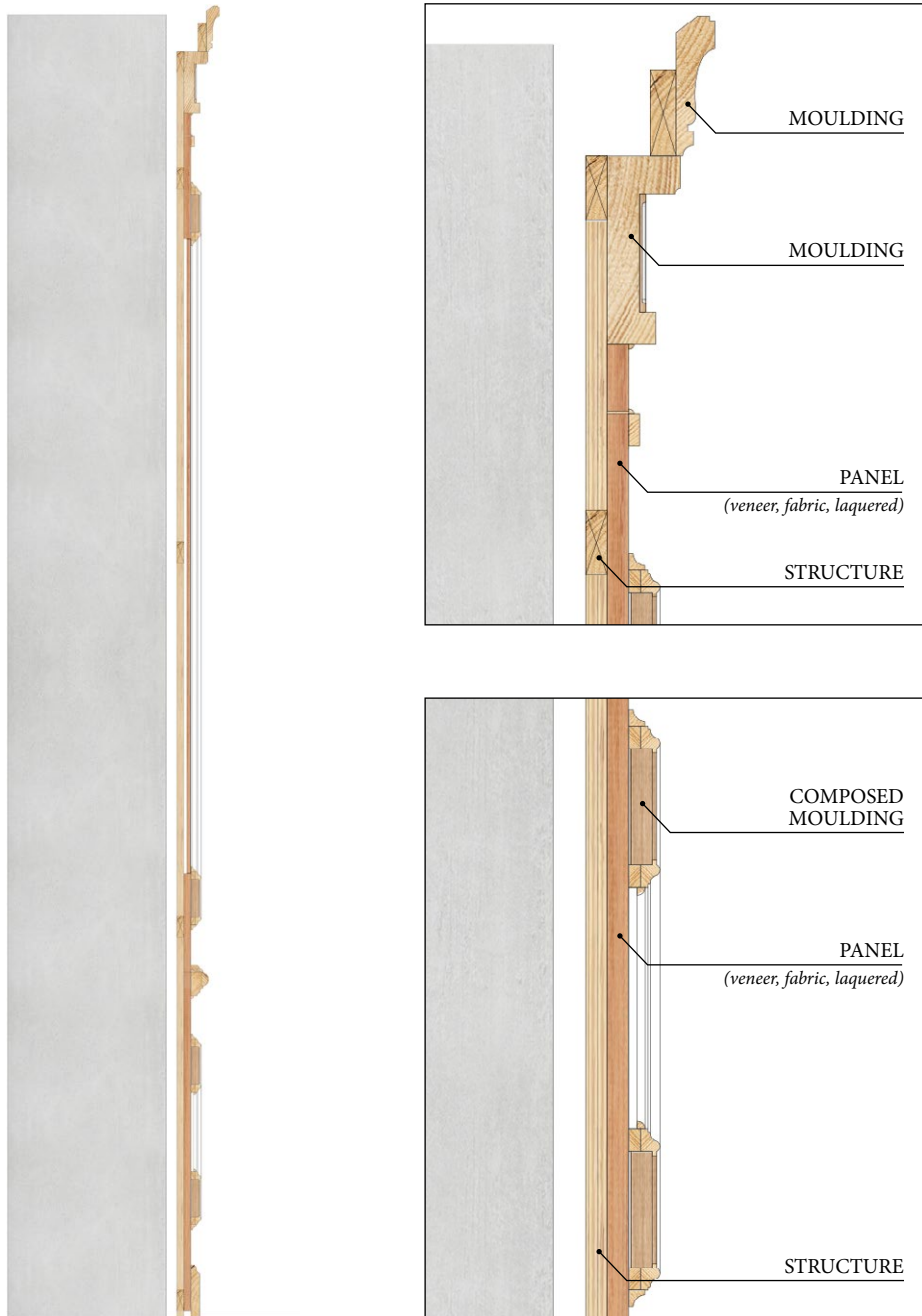

# Example of two layers boiserie

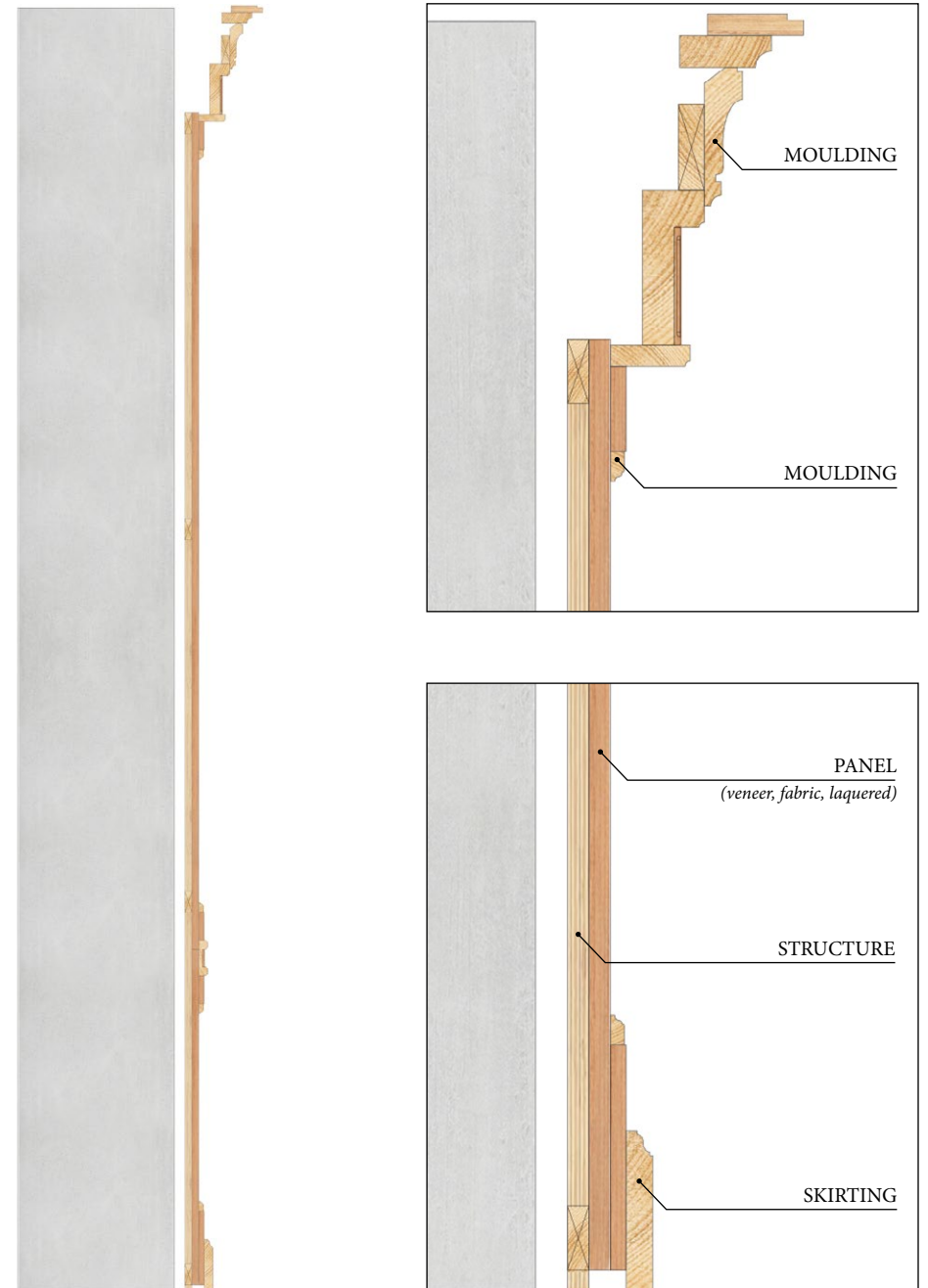

## Example of three layers boiserie

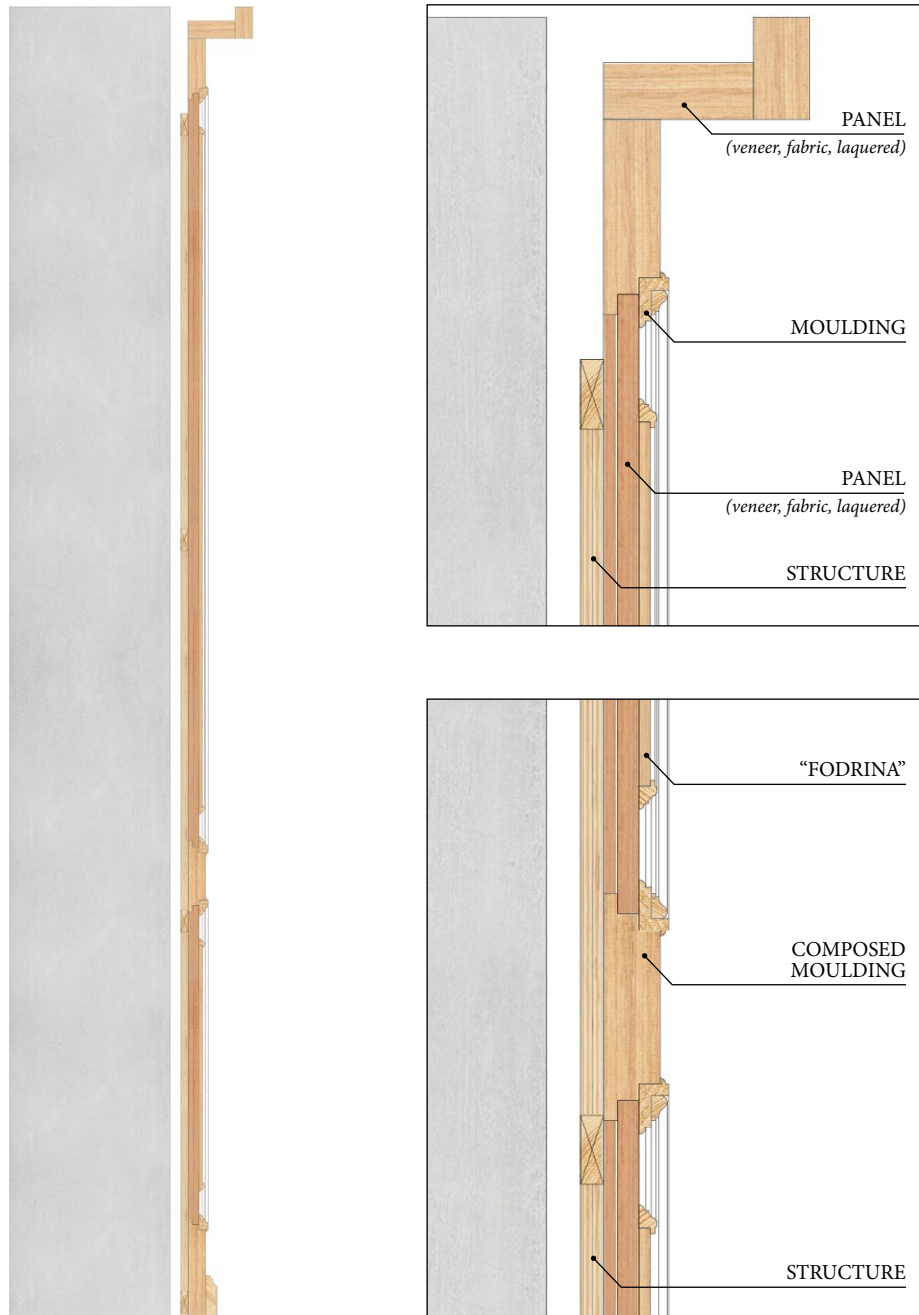

ITALIAN GLAMOUR FURNITURE

Bazzi  
INTERIOR  
DECORATION

100% Made in Italy

*Colours are not binding and they can be affected by printing. Simply refer to the company sample. Bazzi Interior Decoration reserves the right to modify the technical specifications of the products featured in this catalogue at any time and without prior notice.*

CRAFTSMEN OF LUXURY SINCE 1972



[www.bazziinteriors.com](http://www.bazziinteriors.com)

**Fratelli Bazzi Mobili d'Arte s.n.c. - di Bazzi Giancarlo & C.**

20030 Camnago (MI) Italy - Viale Italia, 57

Tel 0362/560844 - Fax 561558

[bazzi@bazziinteriors.com](mailto:bazzi@bazziinteriors.com)